



QUALITY FOR LIFE

Transfer Settings between Microprocessor Knees

C-Soft v2.0 and C-Soft v2.2

This guide can be used when transferring settings between two microprocessor knees. You can only transfer settings between knees if they are the same version.

Note: After saving the settings to your computer, if you are not given the option to transfer the settings, it is possible that the electronics in the two knees are different. If this is the case, you will not be able to transfer the settings using the method described below.

Save settings from knee to the Data Station 5

- Establish connection between knee and computer
- Open Otto Bock Data Station 5 and start C-Soft
- Calibrate the knee
- Navigate to the **Dataoverview** screen
- Click the knee to filing cabinet button.



- In the **Save job as** screen give the job a name and click Save.

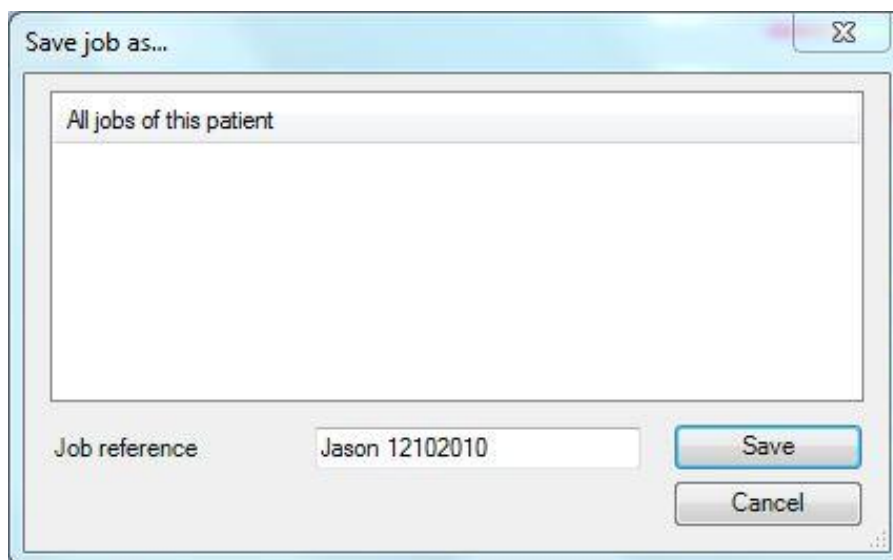

- Once the job is saved it will appear under the patient's name under **Jobs**.

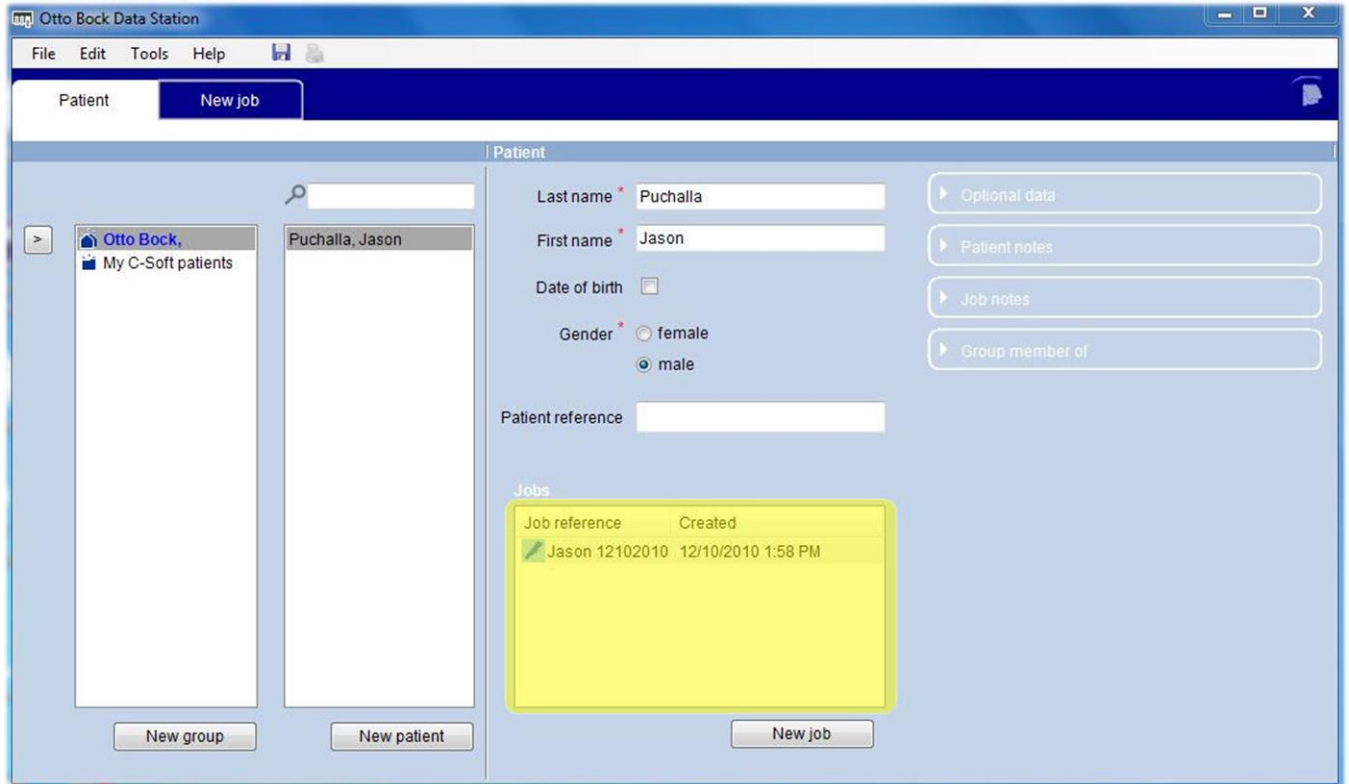

Transfer settings from Data Station 5 to the knee

- Save the settings to the computer in the steps described above
- Establish connection between knee and computer
- Open Otto Bock Data Station 5 and right click the job under the patient's name

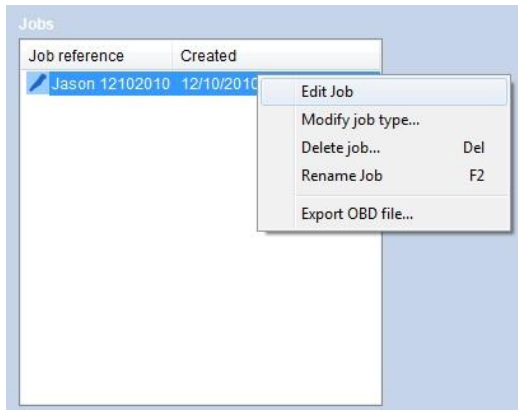

- Select **Edit Job** to start C-Soft
- Calibrate the knee
- Navigate to the **Dataoverview** screen
- Click the filing cabinet to knee button.



- Click **Accept**. The settings will be transferred from the computer to the knee.

